



Rushcroft Road, Brixton, SW2

4 bedroom flat to let

£860 Per Week

Furnished

Property Details

Keating Estates are proud to offer to the lettings market this beautiful and spacious four double-bedroom property, set within a charming converted Victorian building.

The flat features a large, modern open-plan kitchen and reception area, complete with granite worktops and wood flooring. All four bedrooms are generously sized, with large windows allowing plenty of natural light throughout.

The property also benefits from two modern bathrooms and a highly desirable private patio garden, perfect for enjoying the summer months.

Ideally located on Rushcroft Road, the property is just a short walk from Brixton Market, Brixton Village, The Ritzy cinema, and Brixton Underground station, providing easy access to the Victoria line and direct links into the city.

Features

- Four bed
- Two bathrooms
- Close to transport links
- Bright and airy throughout
- Close to Central Brixton
- Victorian
- Private Patio

Council tax band D EPC rating C (77)

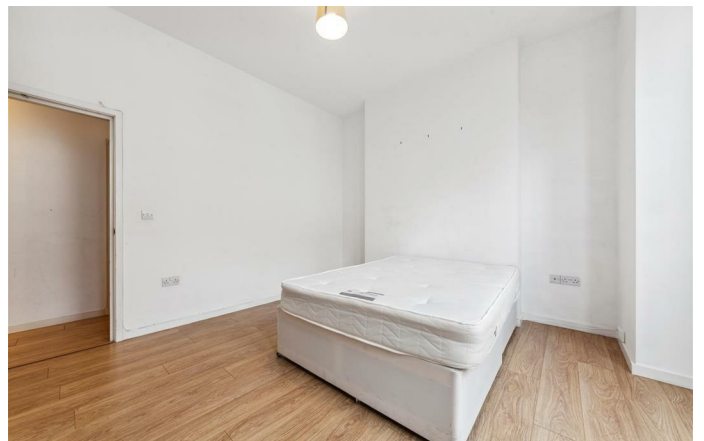

Rushcroft Road, Brixton, SW2

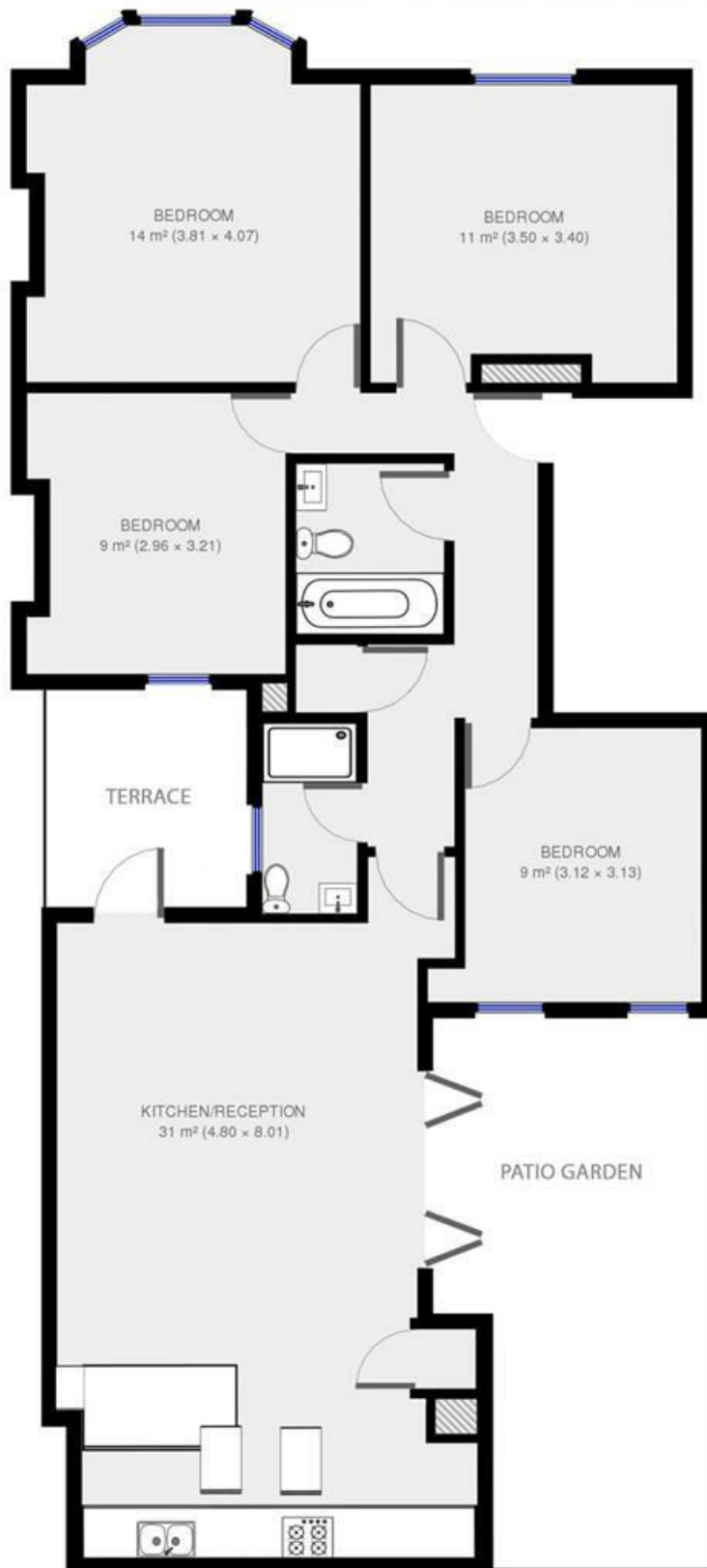

K

4 bed flat.

Approx internal area:

969 sqft 90 sqm

While we do try our very best, floor plans are produced as a guide only and we take no responsibility for the precise accuracy with which any property is represented

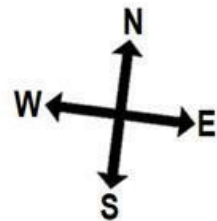

Rushcroft Road

Rushcroft Road, Brixton, SW2

